

18,772



FILED FOR RECORD
at 2:00 o'clock P M

APR 23 2024

BECKY LANDRUM
County Clerk, Hunt County, Tex.
By _____

April 9, 2024
Office of County Commissioners
PO Box 1097
Greenville, TX 75403

Overhead Relocation for CR 4505
Project Number: 22732448

Oncor Electric LLC is requesting permission to do work within the county right of way along CR 4505. Oncor will be replacing poles and upgrading utility lines.

Permit exhibit and site map are enclosed.

If you have any questions, please contact me at any time.

Sincerely,

Earnest Nelson
Permit Coordinator
Distribution.permits@oncor.com
Phone: 945-201-1017

County Approval Section:

Approved: _____ Denied: _____

Authorized Signature: _____ Date: _____



LEGEND

- FACILITIES TO BE REMOVED
- FACILITIES TO BE REPLACED
- FACILITIES TO BE INSTALLED
- EXISTING FACILITIES
- ← DOWN GUY
- RIGHT-OF-WAY

THE INFORMATION AND GRAPHICS DEPICTED ON THIS SHEET HAVE BEEN PLOTTED FROM AVAILABLE RECORDS AND FIELD OBSERVATIONS, BUT ARE NOT NECESSARILY EXACT. IT IS THE EXCAVATOR'S RESPONSIBILITY TO VERIFY AND FIELD LOCATE ALL UNDERGROUND UTILITIES PRIOR TO EXCAVATION. COMPLETE REPAIR OF ANY AND ALL DAMAGES INCURRED SHALL BE AT THE EXPENSE OF THE EXCAVATOR.

NOTES:

- MIN. 22' MID-SPAN VERTICAL CLEARANCE WILL BE MAINTAINED AT ALL TIMES.
- THE INTENT OF THIS EXHIBIT IS TO PICTORALLY SHOW THE APPROXIMATE LOCATION OF THE PROPOSED INSTALLATION. IT IS NOT INTENDED AS AN ACTUAL SURVEY. CALLS SHOWN ARE REFERENCES ONLY. NO STATEMENT IS MADE TO THE VALIDITY OF THESE CALLS.

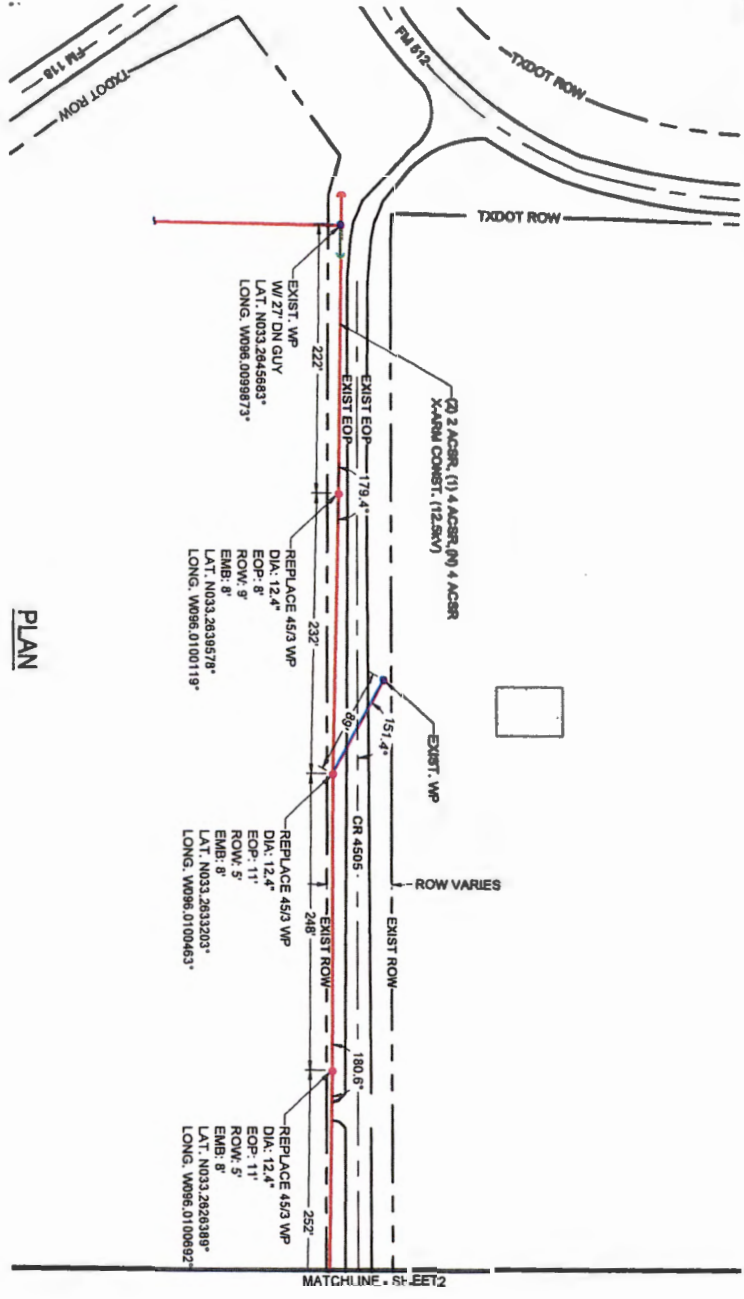

SCALE: 1"=100'		DWG TYPE		UNIT ID	
County Road 4505 - Reconductor - Commerce South		22732448	0	4/9/2024	DESIGN
Hunt County Permit					
COMMERCE, TEXAS					
Project Lead Ph 827-500-1491					
DATE	DWN	DSF	CHK	DES	APP
4/9/2024	DSF	DSF	DSF	DSF	DSF
REVISION DESCRIPTION		DWN	CH	DES	APP

CD

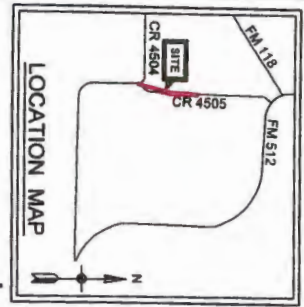

THE INFORMATION AND GRAPHICS DEPICTED ON THIS SHEET HAVE BEEN PLOTTED FROM AVAILABLE RECORDS AND FIELD OBSERVATIONS BUT ARE NOT NECESSARILY EXACT. IT IS THE EXCAVATOR'S RESPONSIBILITY TO VERIFY AND FIELD LOCATE ALL UNDERGROUND OBSTRUCTIONS AND UTILITIES PRIOR TO EXCAVATION, COMPLETE REPAIR OF ANY AND ALL DAMAGES INCURRED SHALL BE AT THE EXPENSE OF THE EXCAVATOR.

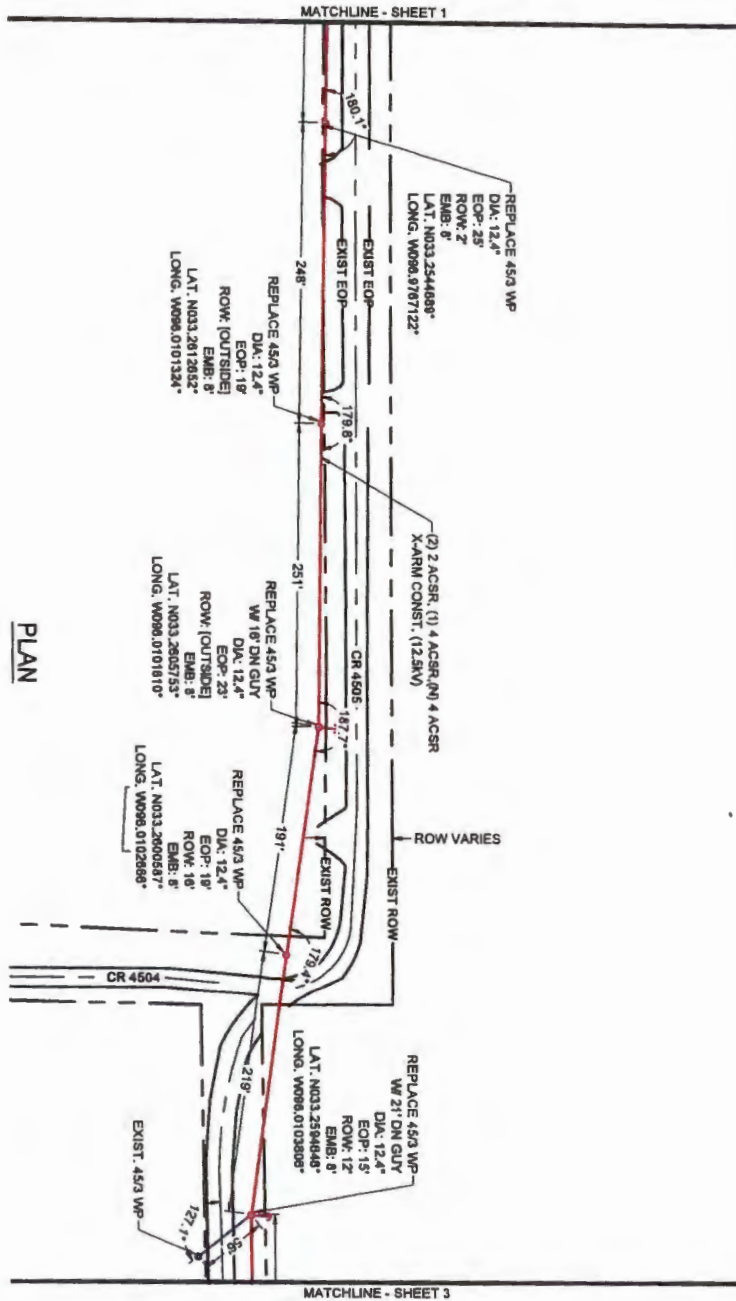

NOTES:
 1. MIN. 22' MID-SPAN VERTICAL CLEARANCE WILL BE MAINTAINED AT ALL TIMES.
 THE INTENT OF THIS EXHIBIT IS TO PICTORALLY SHOW THE APPROXIMATE LOCATION OF THE PROPOSED INSTALLATION, IT IS NOT INTENDED AS AN ACTUAL SURVEY, CALLS SHOWN ARE REFERENCES ONLY, NO STATEMENT IS MADE TO THE VALIDITY OF THESE CALLS.



SCALE 1"=100' County Road 4505 - Reconstructor - Commerce South Hunt County Permit COMMERCIAL TEXAS Project Lead Pn 842-882-1991		22732448 0 48/2024 DERGAL DWG TYPE UNIT ID DWP DP PD DML CL DES APP	CD
DATE 09/05/24 DWN DDP CHR DP DES PS APP XX APP XX WDR NO DATE REVISION DESCRIPTION			

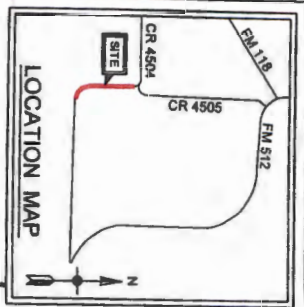

THE INFORMATION AND GRAPHICS DEPICTED ON THIS SHEET HAVE BEEN PLOTTED FROM AVAILABLE RECORDS AND FIELD OBSERVATIONS BUT ARE NOT NECESSARILY EXACT. IT IS THE EXCAVATOR'S RESPONSIBILITY TO VERIFY AND FIELD LOCATE ALL UNDERGROUND OBSTRUCTIONS AND UTILITIES PRIOR TO EXCAVATION. COMPLETE REPAIR OF ANY AND ALL DAMAGES INCURRED SHALL BE AT THE EXPENSE OF THE EXCAVATOR.

NOTES:
1. MIN. 22' MID-SPAN VERTICAL CLEARANCE WILL BE MAINTAINED AT ALL TIMES.
THE INTENT OF THIS EXHIBIT IS TO PICTORALLY SHOW THE APPROXIMATE LOCATION OF THE PROPOSED INSTALLATION. IT IS NOT INTENDED AS AN ACTUAL SURVEY. CALLS SHOWN ARE REFERENCES ONLY. NO STATEMENT IS MADE TO THE VALIDITY OF THESE CALLS.

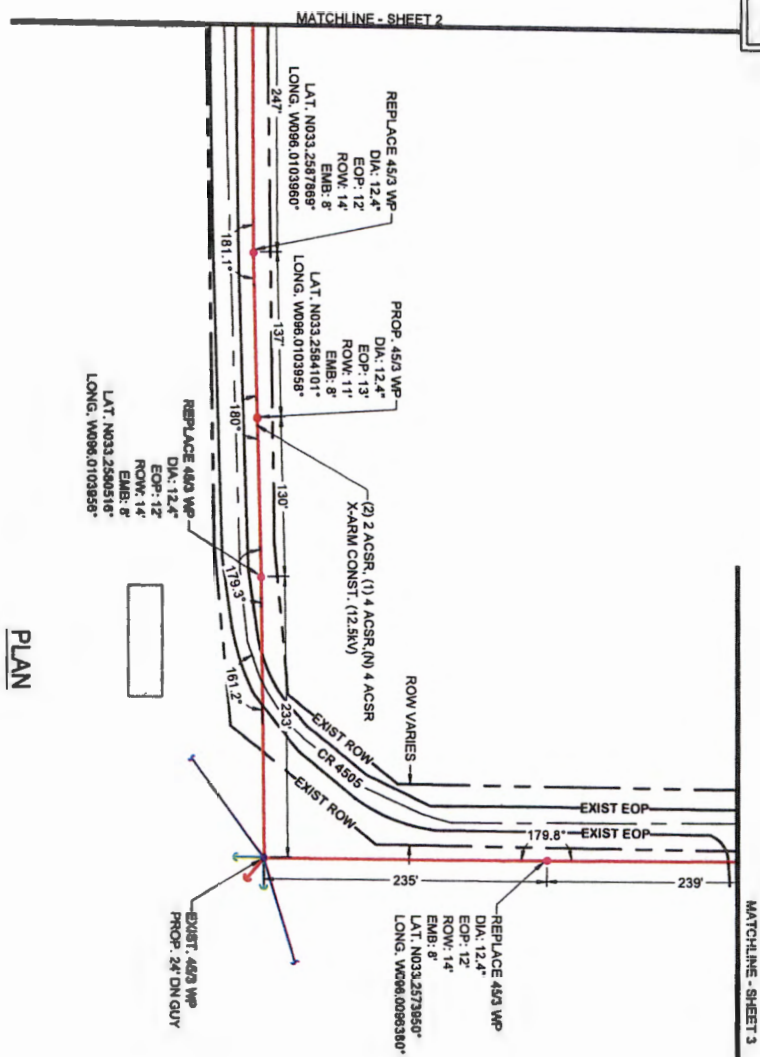

PLAN

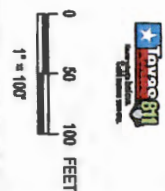

SCALE: P=100'		22732448	0	4/9/2024	DESIGN.	DWG TYPE	UNIT ID	DSF	DF	PB									
County Road 4505 - Reconductor - Commerce South Hunt County Permit COMMERCE TEXAS Project Lead Ph: 817-560-1881																			
DATE	4/9/2024	DWN	DSF	CHK	DF	DES	PB	APP	XX	APP	XX	WJO	NO.	DATE	REVISION DESCRIPTION	DWL	CH	DES	APP.
CD																			



LEGEND

- FACILITIES TO BE REMOVED
- FACILITIES TO BE REPLACED
- EXISTING FACILITIES
- DOWN QUAY
- RIGHT-OF-WAY

THE INFORMATION AND GRAPHICS DEPICTED ON THIS SHEET HAVE BEEN PLOTTED FROM AVAILABLE RECORDS AND FIELD OBSERVATIONS BUT ARE NOT NECESSARILY EXACT. IT IS THE EXCAVATOR'S RESPONSIBILITY TO VERIFY AND FIELD LOCATE ALL UNDERGROUND OBSTRUCTIONS AND UTILITIES PRIOR TO EXCAVATION. COMPLETE REPAIR OF ANY AND ALL DAMAGES INCURRED SHALL BE AT THE EXPENSE OF THE EXCAVATOR.

NOTES:
 1. MIN. 22' MID-SPAN VERTICAL CLEARANCE WILL BE MAINTAINED AT ALL TIMES.
 THE INTENT OF THIS EXHIBIT IS TO PICTORALLY SHOW THE APPROXIMATE LOCATION OF THE PROPOSED INSTALLATION. IT IS NOT INTENDED AS AN ACTUAL SURVEY. CALLS SHOWN ARE REFERENCES ONLY. NO STATEMENT IS MADE TO THE VALIDITY OF THESE CALLS.

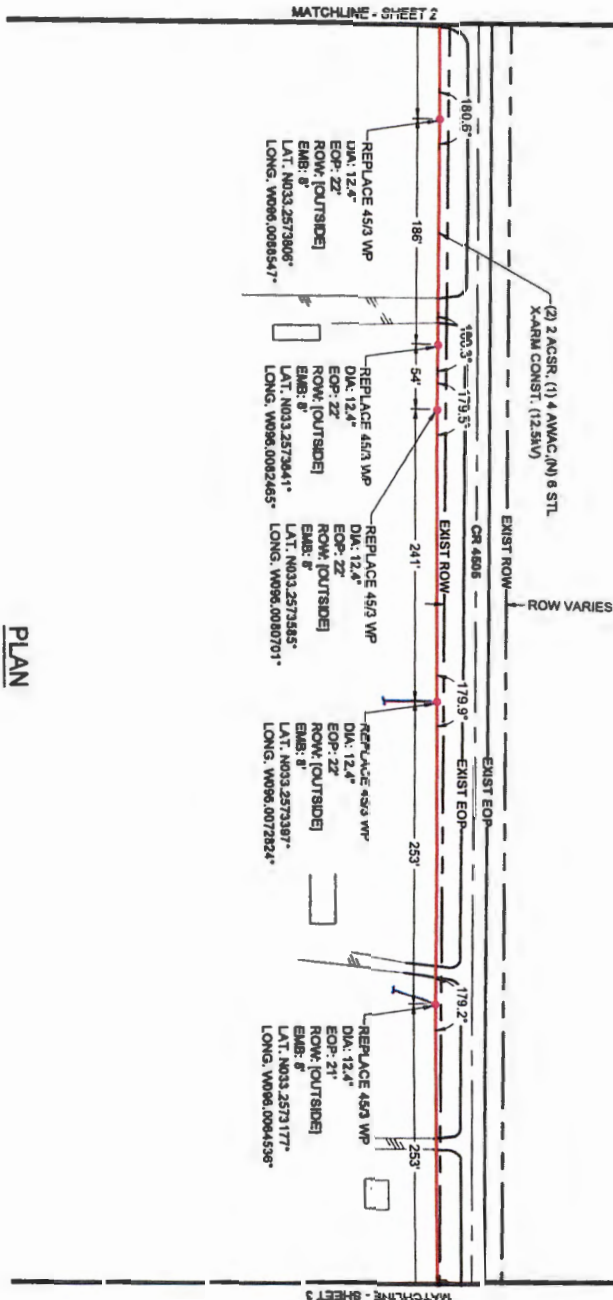

PLAN

0 50 100 FEET
 1" = 100'

CD
 County Road 4505 - Reconstructor - Commerce South
 Hunt County Permit
 COMMERCES, TEXAS
 Project Lead Ph
 800-552-1481

DATE	APP. XX	APP. XX	WDR	NO.	DATE	REVISION DESCRIPTION
4/8/2024	DWH	DF	CHK	DF	DES	LM
	APP	XX				



THE INFORMATION AND GRAPHICS DEPICTED ON THIS SHEET HAVE BEEN PLOTTED FROM AVAILABLE RECORDS AND FIELD OBSERVATIONS BUT ARE NOT NECESSARILY EXACT. IT IS THE EXCAVATOR'S RESPONSIBILITY TO VERIFY AND FIELD LOCATE ALL UNDERGROUND OBSTRUCTIONS AND UTILITIES PRIOR TO EXCAVATION. COMPLETE REPAIR OF ANY AND ALL DAMAGES INCURRED SHALL BE AT THE EXPENSE OF THE EXCAVATOR.

PLAN

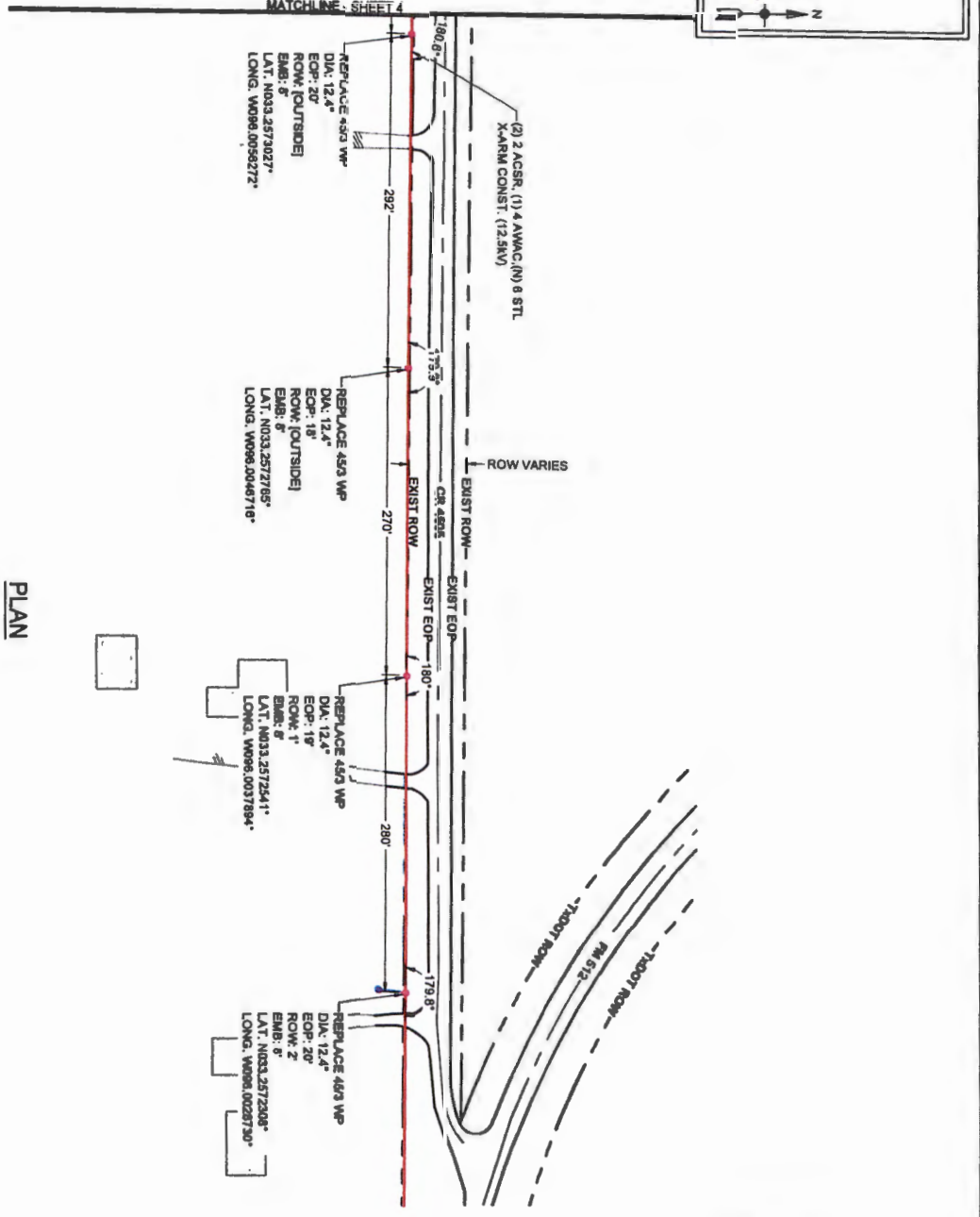

NOTES:
 1. MIN. 22' MID-SPAN VERTICAL CLEARANCE WILL BE MAINTAINED AT ALL TIMES.
 THE INTENT OF THIS SHEET IS TO PICTORALLY SHOW THE APPROXIMATE LOCATION OF THE PROPOSED INSTALLATION. IT IS NOT INTENDED AS AN ACTUAL SURVEY. CALLS SHOWN ARE REFERENCES ONLY. NO STATEMENT IS MADE TO THE VALIDITY OF THESE CALLS.

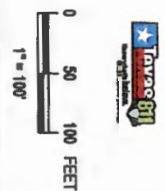

COUNTY ROAD 4505 - RECONSTRUCTOR - COMMERCE SOUTH HUNT COUNTY PERMIT COMMERCE, TEXAS Project Lead Ph: 817-302-1411		DWG TYPE: DESIGN UNIT ID:	DSF: <input type="checkbox"/> CF: <input type="checkbox"/> PB: <input type="checkbox"/>		CD
DATE: 4/6/2024 DWN: DSF CHK: DF DES: PB APP: XX APP: XX	WCM: <input type="checkbox"/> NO: <input type="checkbox"/> DATE:	REVISION DESCRIPTION:	DWN: <input type="checkbox"/> CH: <input type="checkbox"/> DES: <input type="checkbox"/> APP: <input type="checkbox"/>		